

Patient report

Bio-Rad DATE: 09/08/2019
D-10 TIME: 04:08 PM
S/N: #DJ4I016123 Software version: 4.30-2
Sample ID: 10560823
Injection date 09/08/2019 03:58 PM
Injection #: 25 Method: HbA1c
Rack #: --- Rack position: 5

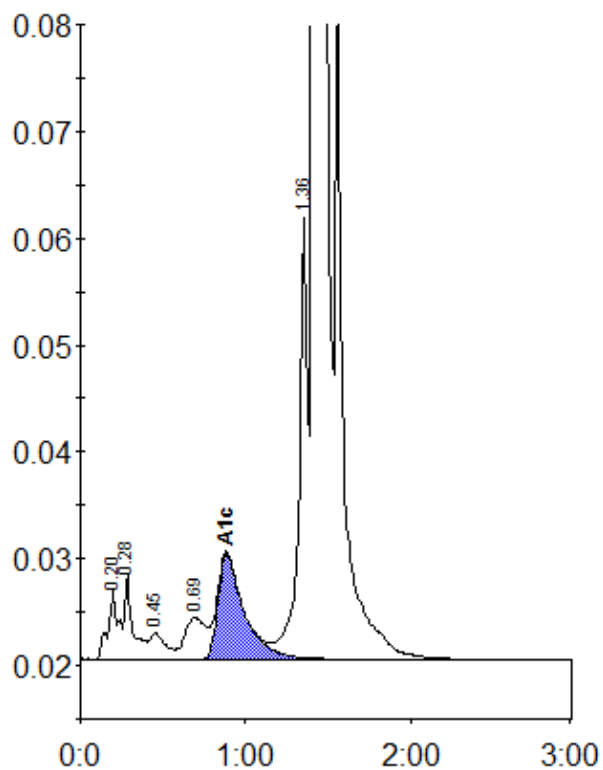

Peak table - ID: 10560823

Peak	R.time	Height	Area	Area %
A1a	0.20	6526	28814	0.9
A1b	0.28	7860	26608	0.8
F	0.45	2522	17337	0.5
LA1c/CHb-1	0.69	3881	33863	1.1
A1c	0.88	9837	109092	4.7
P3	1.36	41363	152346	4.8
A0	1.42	864292	2838904	88.5
Total Area:		3206963		

Concentration:	%
A1c	4.7